

Towards New Migration Systems, Patterns and Policies in Eurasia:
The Case of Turkey and the Russian Federation

Migration, Demography and Integration in Russian Federation



SVETLANA BIRYUKOVA
(Higher School of Economics, Russia)

OLGA CHUDINOVSKIKH
(Lomonosov Moscow State University, Russia)

OXFORD, NOVEMBER 25, 2013

Plan of the presentation

2

- Census data: population of Turkish origin
- Census data: Turkish citizens
- Federal migration service data: Turkish migrant workers
- Vital statistics data: births and marriages

Census data: foreign born population

3

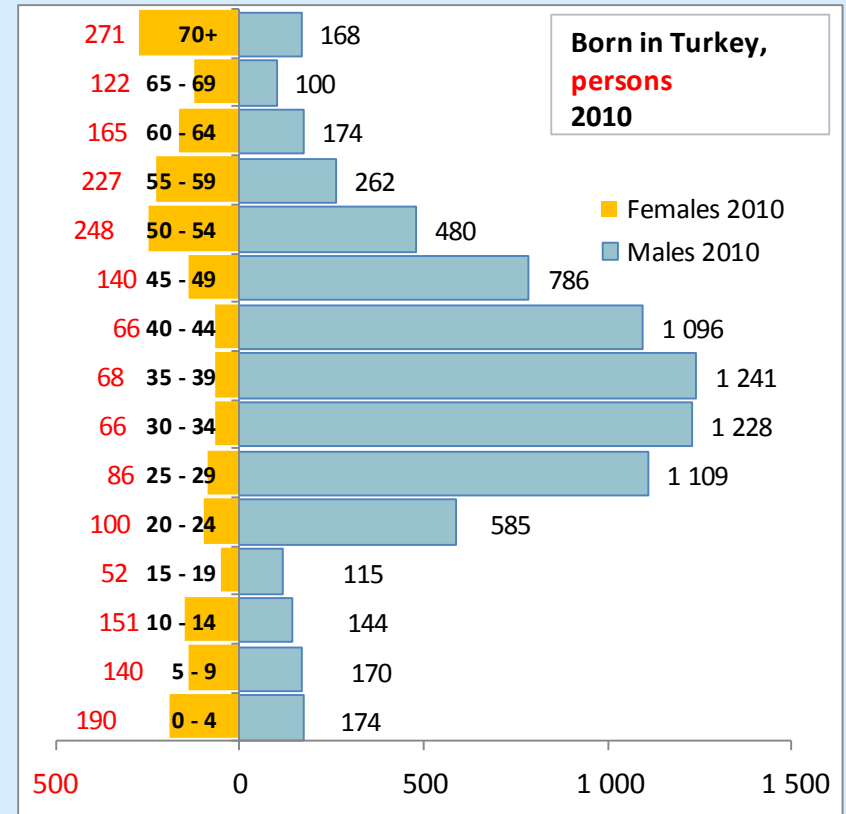
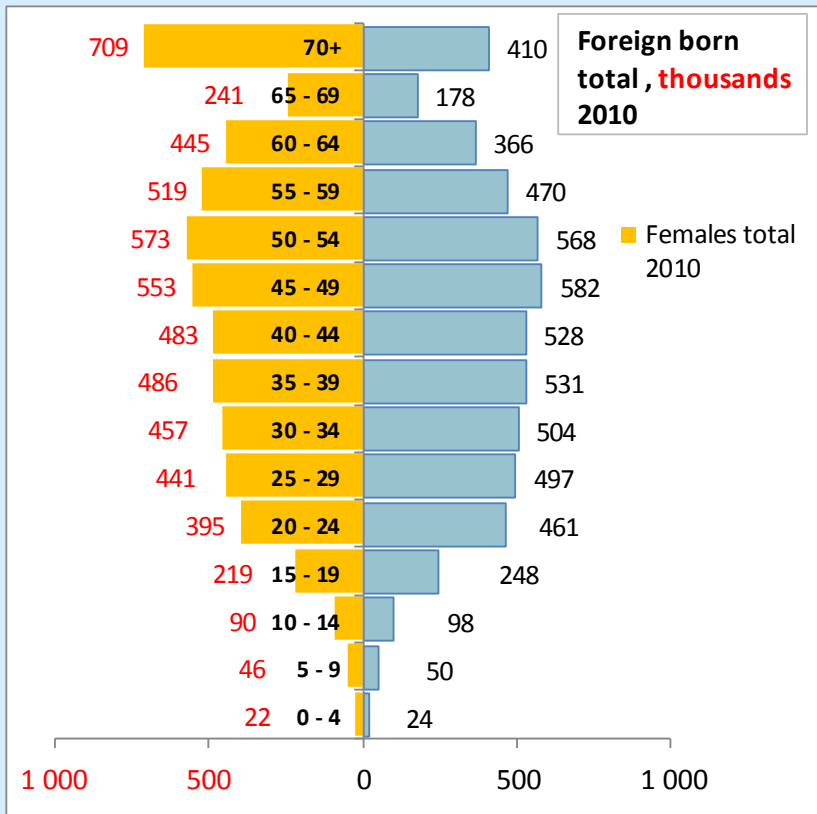

- Population born in Turkey: prevalence of males in early working ages

Census data: foreign population

4

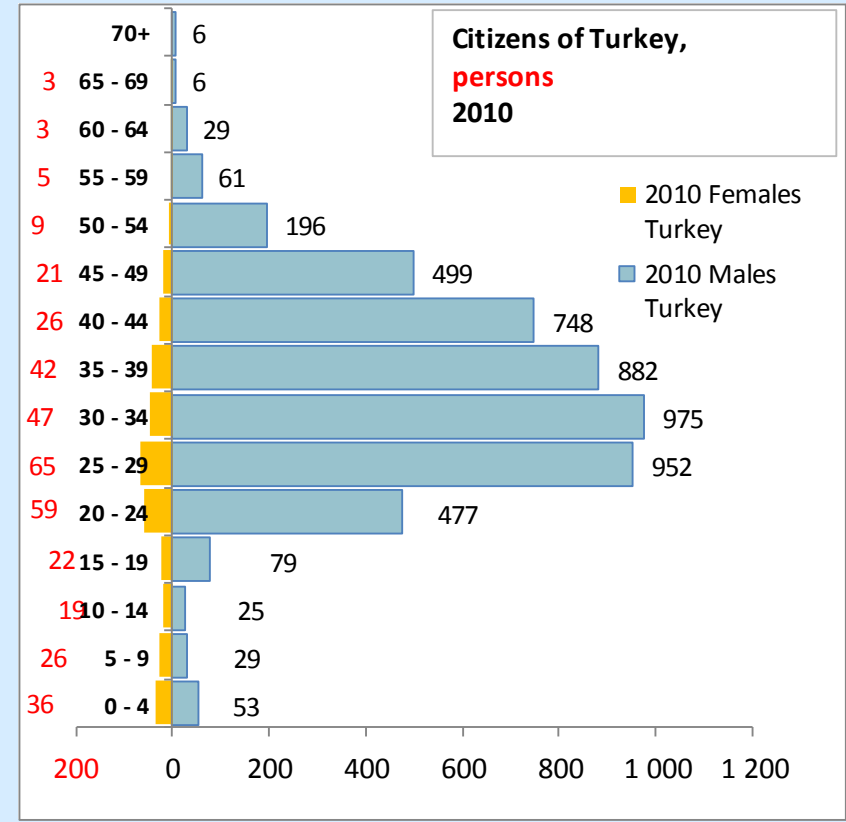
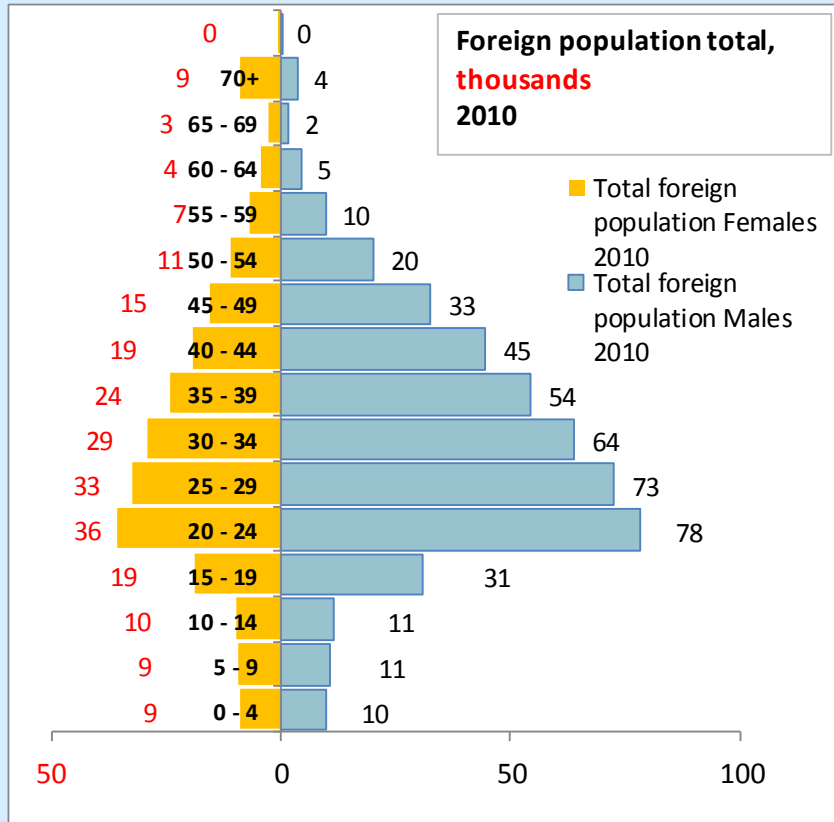

- Turkish Population: prevalence of males in early working ages again

Census data: ratio of males dynamics

5

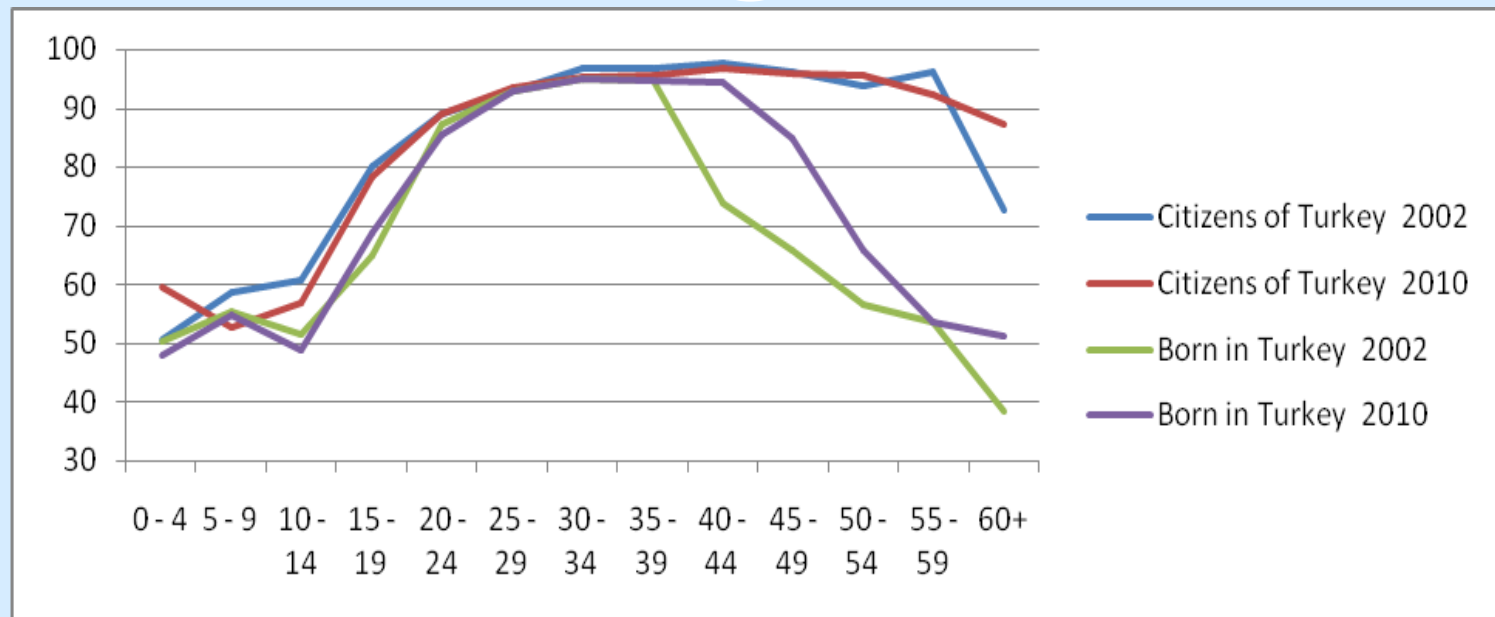

- Highest percent of males in the working age groups both among born in Turkey and Turkish citizens
- Very modest changes between two Censuses (2002 / 2010)

Census data: age structure dynamics

6

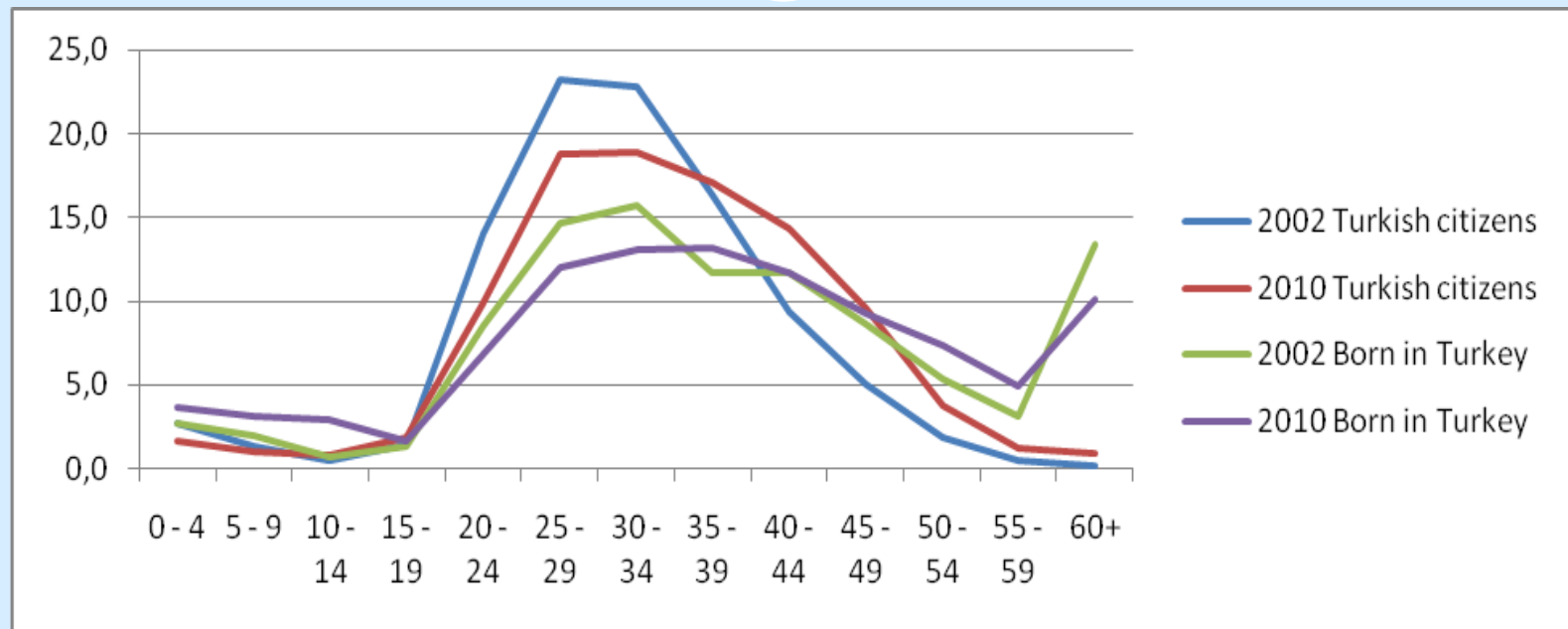

- Similar structure of Turkish citizens and Turkish born population
- Turkish citizens are “younger” than population born in Turkey

Age and sex composition of migrant workers

7

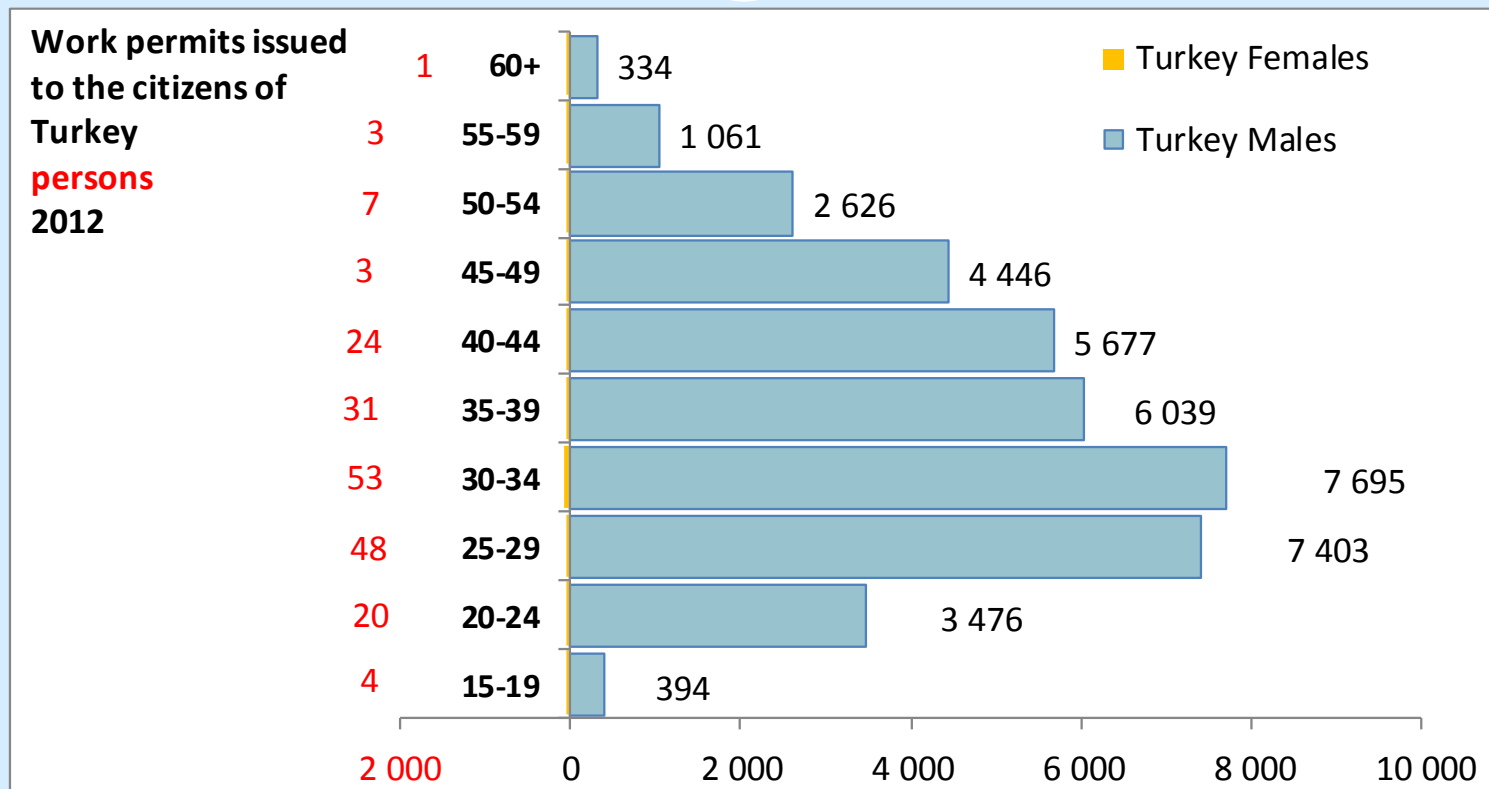

- Federal migration service data confirms census results
- Disproportion between males and females is observed

Vital statistics data

8

- Birth and marriage registration data arrays
- Coverage: 10 regions (including Moscow and Saint Petersburg)
- Period: year 2011
- Information about nationality and age of both partners (parents)
- 301 marriages / 366 births

Vital statistics data: citizenship of the partners

9

Man citizenship	Woman citizenship	Couples which registered marriage in 2011		Couples in which children were born in 2011	
		%	N	%	N
Turkey	Turkey	-	-	3.6	13
Turkey	Russia	95.0	286	89.6	328
Turkey	Other than Russia or Turkey	3.7	11	5.5	20
Other than Turkey	Turkey	1.3*	4	1.4*	5
<i>Total</i>		<i>100.0</i>	<i>301</i>	<i>100.0</i>	<i>366</i>

- 95% and 90% marriages and births refer to the situation where a man had a Turkish citizenship and a woman had a Russian one
- Sometimes Turkish men in Russia marry women from the CIS countries

Vital statistics data: age composition of the marrying couples

10

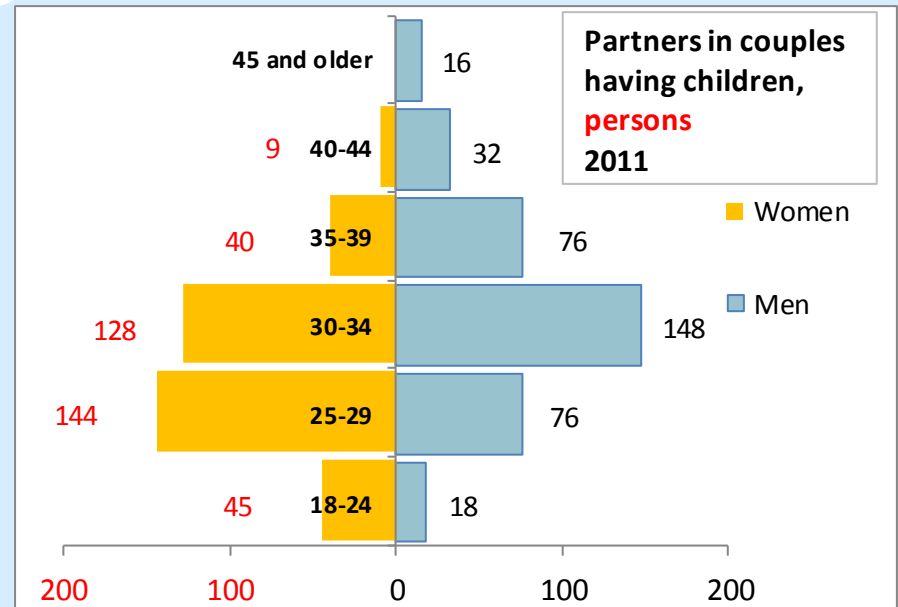
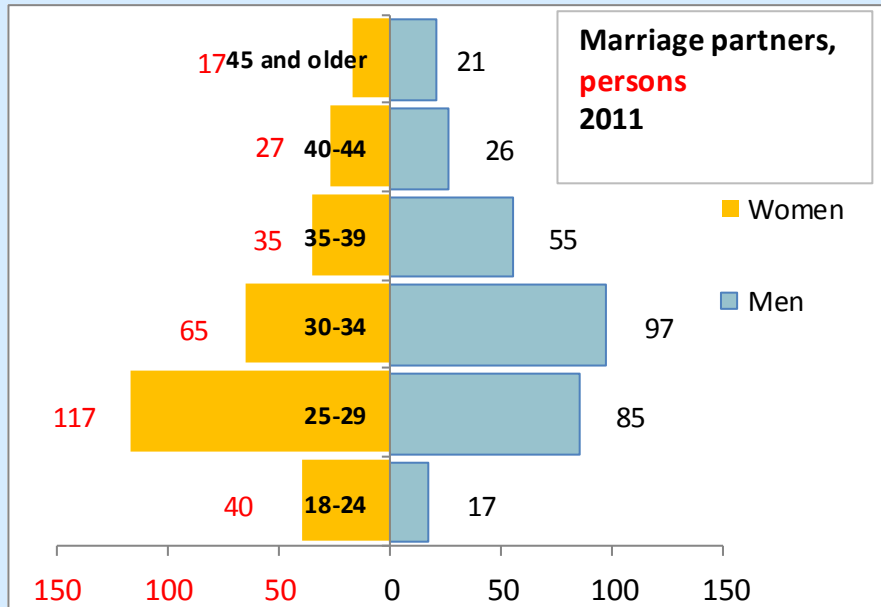

- Resembles general structure of Turkish citizens residing in Russia
- Lower share of the youngest age group (18-24 years)

Vital statistics data: age composition of the couples having children

11

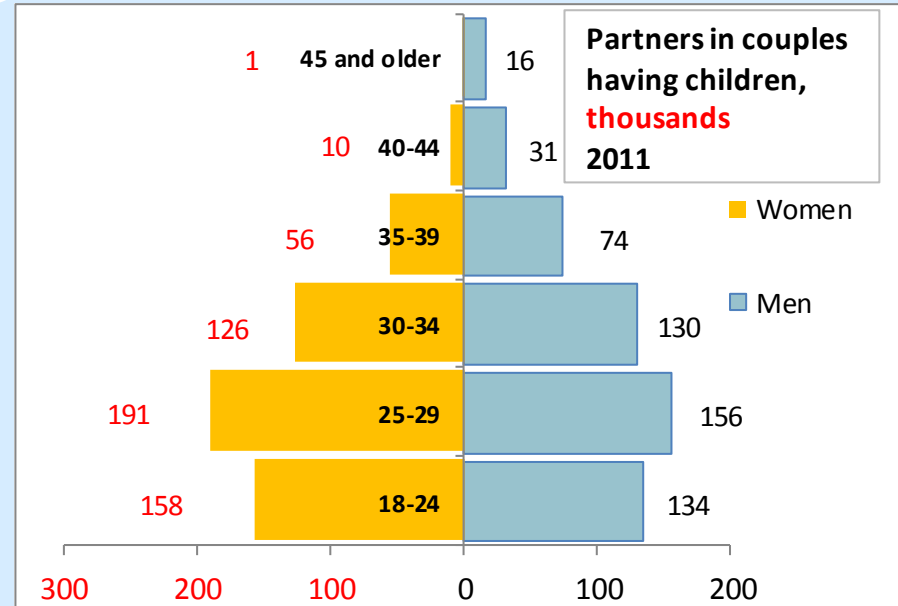
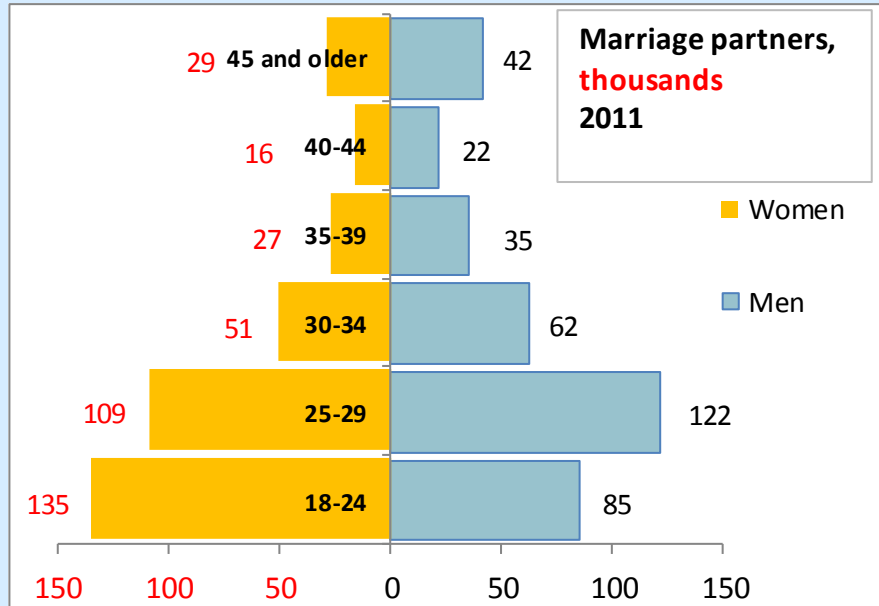

- Lower share of the oldest age group (45 and older) comparing to general population

Vital statistics data: age difference of the partners

12

	Couples which registered marriage in 2011			Couples in which children were born in 2011		
	Couples where at least one of the partners is citizen of Turkey		<i>All couples</i>	Couples where at least one of the partners is citizen of Turkey		<i>All couples</i>
	%	N	%	%	N	%
Woman is 10 or more years younger	12.0	36	8.4	13.7	50	7.1
Woman is 5-9 years younger	18.3	55	19.6	29.0	106	19.2
Woman is less than 5 years younger	31.6	95	37.6	26.2	96	38.0
Partners are of the same age	7.6	23	10.7	8.2	30	10.5
Woman is less than 5 years older	16.6	50	17.1	16.1	59	16.2
Woman is 5-9 years older	8.3	25	5.1	5.7	21	5.7
Woman is 10 or more years older	5.6	17	1.5	1.1*	4	3.2
<i>Total</i>	<i>100.0</i>	<i>301</i>	<i>100.0</i>	<i>100.0</i>	<i>366</i>	<i>100.0</i>

- Percent of couples with a significant age difference is relatively higher for those couples where at least one of the partners is the citizen of Turkey

Vital statistics data: previous marriage experience of the partners

13

	Men			Women		
	Couples where at least one of the partners is citizen of Turkey			Couples where at least one of the partners is citizen of Turkey		
	%	N	<i>All couples</i> %	%	N	<i>All couples</i> %
Never married	92.4	278	70.0	67.4	203	70.9
Widowed	0.3*	1	1.5	1.7*	5	2.5
Divorced	7.0	21	28.2	30.6	92	26.4
N/A	0.3*	1	0.2	0.3*	1	0.2
<i>Total</i>	<i>100.0</i>	<i>301</i>	<i>100.0</i>	<i>100.0</i>	<i>301</i>	<i>100.0</i>

- App. one third of Turkish men register their marriage with women who already had at least one marriage experience

Conclusion

- Population of Turkish origin in Russia has very specific demographic profile characterized with absolute predominance of males and rather young age composition
- The main reason of these disproportions is economic nature of migration
- Children born in Russia in families where at least one of the parents has a citizenship of Turkey usually have Russian mothers and Turkish fathers
- More than 30% of Turkish men have their first marriage experience in Russia with already divorced women